

Worklist: 5735

<u>LAB CASE</u>	<u>ITEM</u>	<u>ITEM TYPE</u>	<u>DESCRIPTION</u>
P2022-0867	1	BCK	Alcohol Analysis
P2022-0868	1	BCK	Alcohol Analysis
P2022-0869	1	BCK	Alcohol Analysis
P2022-0879	1	BCK	Alcohol Analysis
P2022-0883	1	BCK	Alcohol Analysis
P2022-0884	1	BCK	Alcohol Analysis
P2022-0885	1	BCK	Alcohol Analysis
P2022-0887	1	BCK	Alcohol Analysis
P2022-0905	1	BCK	Alcohol Analysis
P2022-0933	1	BCK	Alcohol Analysis

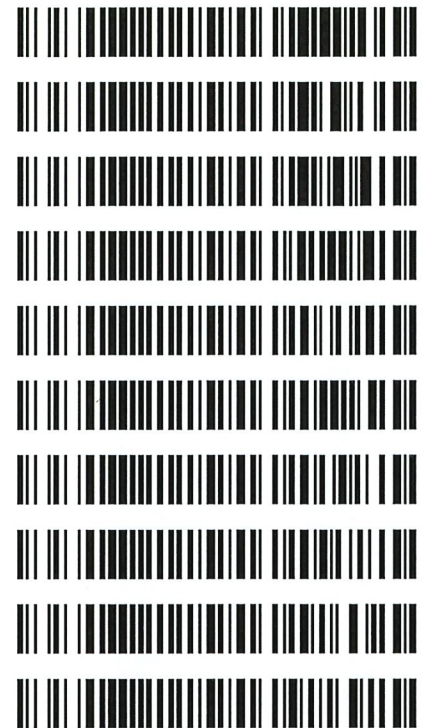

REVIEWED
By Jeremy Johnston at 12:07 pm, Apr 05, 2022

Quantitative Analysis for Ethanol & Qualitative Analysis for Other Volatiles

Analytical Method(s): 1.0

Device: Hamilton MICROLAB Liquid Processor/Dilutor Serial Number: ML600GB9897

Volatiles Quality Assurance Controls Run Date(s): 3/31/22

Calibration Date: (if different) 3/30/22

Worklist #: 5735

Control level	Expiration	Lot #	Target Value	Acceptable Range	Overall Results
Level 1	Jul-23	1907006	0.0764	0.0688-0.0840	0.0743 g/100cc
					0.0774 g/100cc
					g/100cc
Level 2	Jul-23	1907007	0.2170	0.1953-0.2387	0.2129 g/100cc
					g/100cc
					g/100cc
Multi-Component mixture:		Exp:	Oct-24	Lot #	FN06041902
Curve Fit:		Column 1	Column 2	0.99999	0.99995

Ethanol Calibration Reference Material

Calibrator level	Target Value	Acceptable Range	Column 1	Column 2	Precision	Mean
50	0.050	0.045 - 0.055	0.0503	0.0512	0.0009	0.0507
100	0.100	0.090 - 0.110	0.1002	0.1001	0.0001	0.1001
200	0.200	0.180 - 0.220	0.1993	0.1986	0.0007	0.1989
300	0.300	0.270 - 0.330	0.2995	0.2989	0.0006	0.2992
400	0.400	0.360 - 0.440			0	#DIV/0!
500	0.500	0.450 - 0.550	0.5004	0.5010	0.0006	0.5007
Internal Standard	Average	(-) 20%		(+) 20%		
N-Propanol:	179831.9	143865.6		215798.3		

Aqueous Controls

Control level	Target Value	Acceptable Range	Overall Results
80	0.080	0.076 - 0.084	0.080 g/100cc

Revision: 4

Issue Date: 01/24/2022

Internal Standard Monitoring Worksheet

Worklist #: **5735** Run Date(s): **3/31/22**

Internal Standard Solution: 022422 Prep Date: 02/24/22 Exp Date: 08/24/22

Sample Name	Column 1 Value	Column 2 Value	Average
0.080	175981	188435	182208
0.080	175601	188016	181808.5
QC1	177216	189337	183276.5
QC1	165416	176420	170918
QC1	173599	185188	179393.5
QC1	173284	184931	179107.5
QC1			#DIV/0!
QC1			#DIV/0!
QC2	172863	184120	178491.5
QC2	177709	189195	183452
QC2			#DIV/0!
QC2			#DIV/0!
QC2			#DIV/0!
QC2			#DIV/0!

Combined Average	(-)20%	(+)20%
179831.9	143865.6	215798.3



Revision: 4

Issue Date: 01/24/2022

Issuing Authority: Quality Manager

Sample Name : INT STD BLK 1
 Vial # : 1
 Data Filename : INT STD BLK 1_3312022_001.gcd
 Method Filename : ALCOHOL.gcm
 Batch Filename : 3-31-22 BATCH.gcb
 Date Acquired : 3/31/2022 12:03:10 PM
 Date Processed : 4/1/2022 7:57:19 AM
 C:\LabSolutions\Data\2022\3-30-22 RC\ALCOHOL.gcm

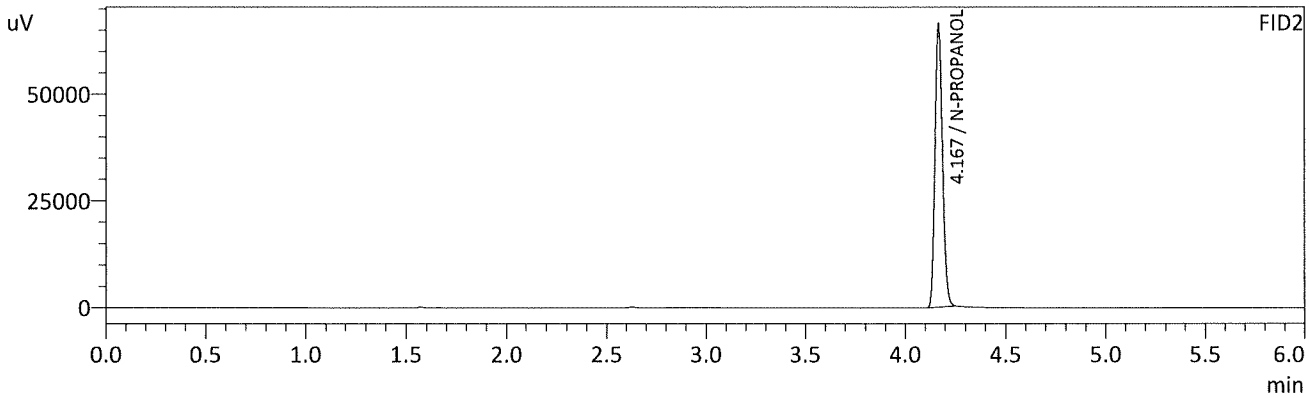
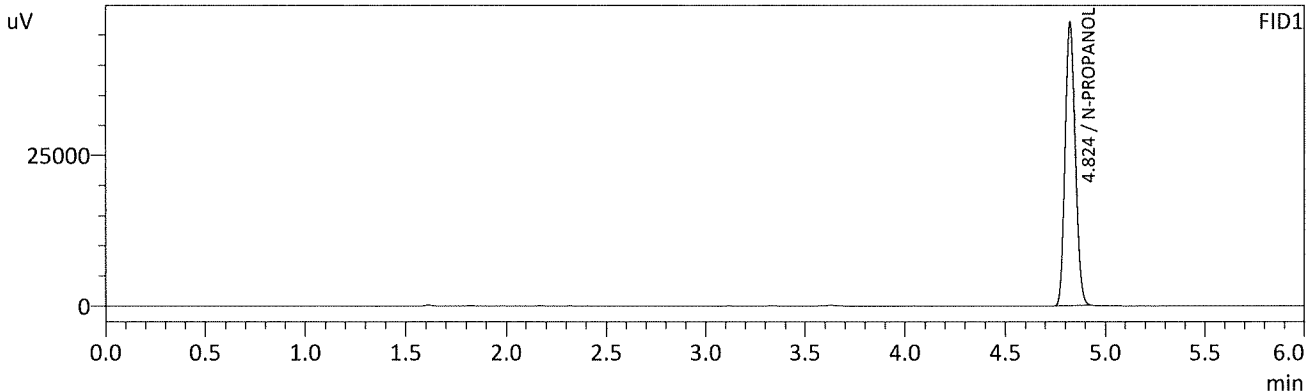

FID1

Name	Conc.	Unit	Area	Height
METHANOL	--	g/100cc	--	--
ACETALDEHYDE	--	g/100cc	--	--
ETHANOL	--	g/100cc	--	--
ISOPROPYL ALCOHOL	--	g/100cc	--	--
ACETONE	--	g/100cc	--	--
N-PROPANOL	0.0000	g/100cc	164205	47072
DFE	--	g/100cc	--	--
TFE	--	g/100cc	--	--

FID2

Name	Conc.	Unit	Area	Height
ACETALDEHYDE	--	g/100cc	--	--
METHANOL	--	g/100cc	--	--
ETHANOL	--	g/100cc	--	--
ACETONE	--	g/100cc	--	--
ISOPROPYL ALCOHOL	--	g/100cc	--	--
N-PROPANOL	0.0000	g/100cc	174619	66036
DFE	--	g/100cc	--	--
TFE	--	g/100cc	--	--

HC

Sample Name : MULTI-COMP MIX
 Vial # : 2
 Data Filename : MULTI-COMP MIX_3312022_002.gcd
 Method Filename : ALCOHOL.gcm
 Batch Filename : 3-31-22 BATCH.gcb
 Date Acquired : 3/31/2022 12:12:40 PM
 Date Processed : 4/1/2022 7:57:20 AM
 C:\LabSolutions\Data\2022\3-30-22 RC\ALCOHOL.gcm

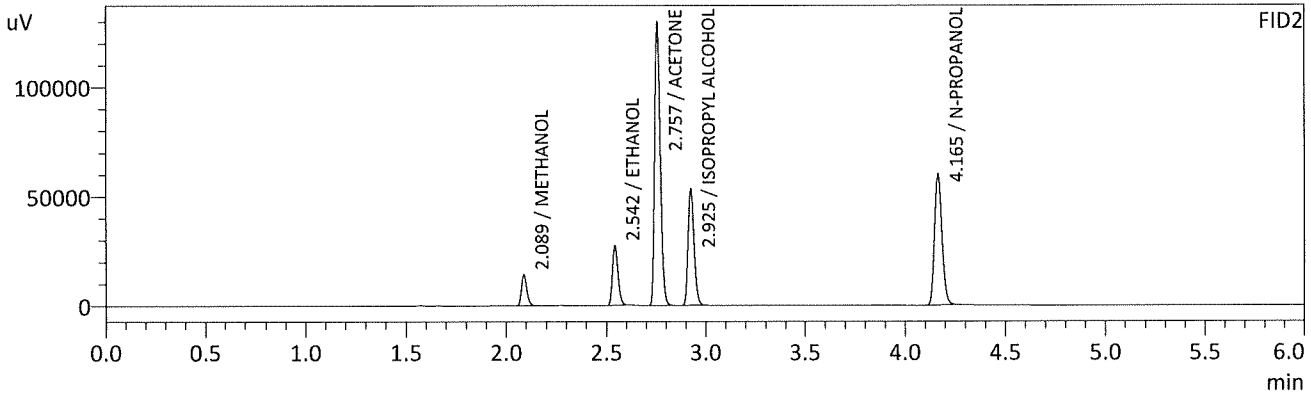
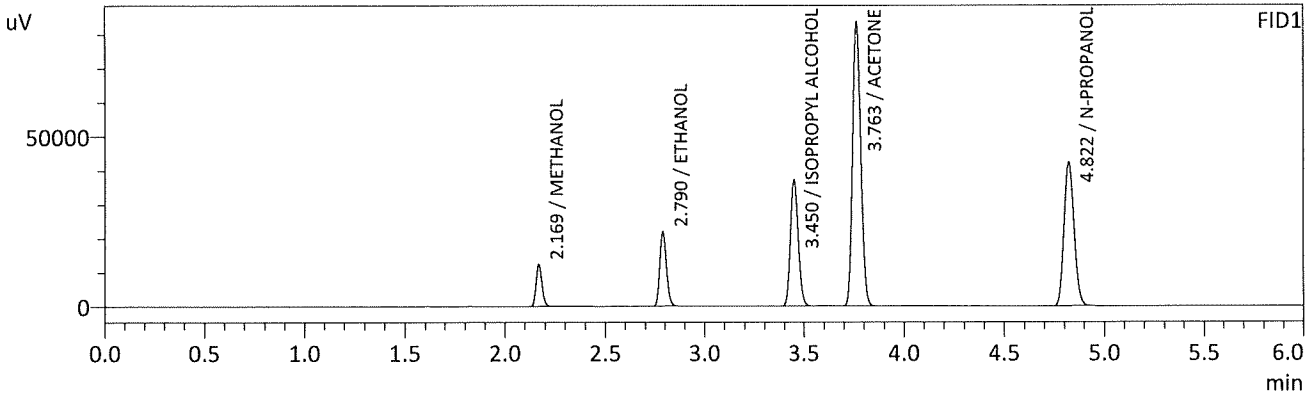

FID1

Name	Conc.	Unit	Area	Height
METHANOL	0.0000	g/100cc	25154	12389
ACETALDEHYDE	--	g/100cc	--	--
ETHANOL	0.1793	g/100cc	50812	21853
ISOPROPYL ALCOHOL	0.0000	g/100cc	103353	36994
ACETONE	0.0000	g/100cc	238171	83508
N-PROPANOL	0.0000	g/100cc	147990	42271
DFE	--	g/100cc	--	--
TFE	--	g/100cc	--	--

FID2

Name	Conc.	Unit	Area	Height
ACETALDEHYDE	--	g/100cc	--	--
METHANOL	0.0000	g/100cc	26506	14131
ETHANOL	0.1801	g/100cc	53898	27229
ACETONE	0.0000	g/100cc	257052	128497
ISOPROPYL ALCOHOL	0.0000	g/100cc	110524	52941
N-PROPANOL	0.0000	g/100cc	156664	59784
DFE	--	g/100cc	--	--
TFE	--	g/100cc	--	--

RC

Sample Name : INT STD BLK 2
 Vial # : 3
 Data Filename : INT STD BLK 2_3312022_003.gcd
 Method Filename : ALCOHOL.gcm
 Batch Filename : 3-31-22 BATCH.gcb
 Date Acquired : 3/31/2022 12:22:01 PM
 Date Processed : 4/1/2022 7:57:21 AM
 C:\LabSolutions\Data\2022\3-30-22 RC\ALCOHOL.gcm

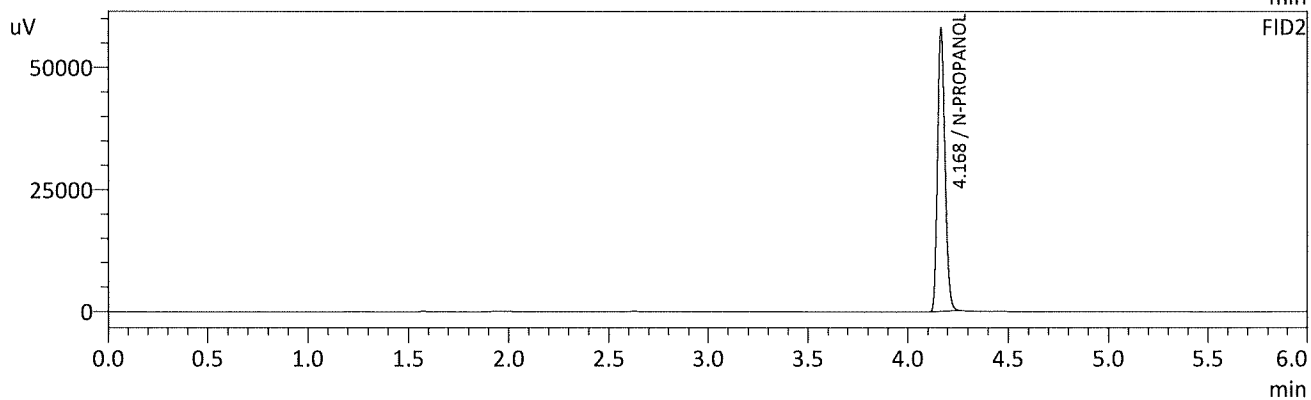
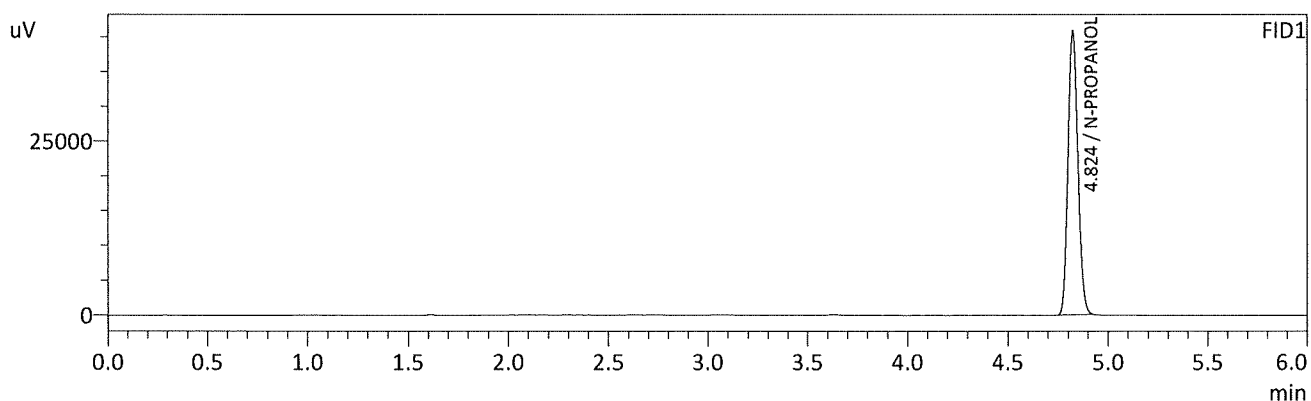

FID1

Name	Conc.	Unit	Area	Height
METHANOL	--	g/100cc	--	--
ACETALDEHYDE	--	g/100cc	--	--
ETHANOL	--	g/100cc	--	--
ISOPROPYL ALCOHOL	--	g/100cc	--	--
ACETONE	--	g/100cc	--	--
N-PROPANOL	0.0000	g/100cc	142362	40784
DFE	--	g/100cc	--	--
TFE	--	g/100cc	--	--

FID2

Name	Conc.	Unit	Area	Height
ACETALDEHYDE	--	g/100cc	--	--
METHANOL	--	g/100cc	--	--
ETHANOL	--	g/100cc	--	--
ACETONE	--	g/100cc	--	--
ISOPROPYL ALCOHOL	--	g/100cc	--	--
N-PROPANOL	0.0000	g/100cc	152315	57444
DFE	--	g/100cc	--	--
TFE	--	g/100cc	--	--

VOLATILES BAC CASEFILE WORKSHEET

Laboratory No.: **QC-1-1** Item # Analysis Date(s): **3/31/2022**

	Column 1 FID A	Column 2 FID B	Column Precision	Mean Value	Sample A-B Difference	Over-all Mean
Sample Results	0.0726	0.0727	0.0001	0.0726	0.0035	0.0743
(g/100cc)	0.0761	0.0761	0.0000	0.0761		

Analysis Method

Refer to Blood Alcohol Method #1

Instrument Information *Instrument information is stored centrally.*

Refer to Instrument Method: Alcohol.m/.gcm, Volatiles.m/.gcm

Reporting of Results **Uncertainty of Measurement (UM%): 5.00%**

Overall Mean (g/100cc)	Low	High	5% of Mean
0.074	0.070	0.078	0.004

	Reported Result <hr style="border-top: 2px dashed black;"/> 0.074	
--	--	--

Calibration and control data are stored centrally.



Revision: 1

Issue Date: 12/29/2021

Issuing Authority: Quality Manager

Sample Name : QC-1-1-A
 Vial # : 4
 Data Filename : QC-1-1-A_3312022_004.gcd
 Method Filename : ALCOHOL.gcm
 Batch Filename : 3-31-22 BATCH.gcb
 Date Acquired : 3/31/2022 12:31:46 PM
 Date Processed : 4/1/2022 7:57:22 AM
 C:\LabSolutions\Data\2022\3-30-22 RC\ALCOHOL.gcm

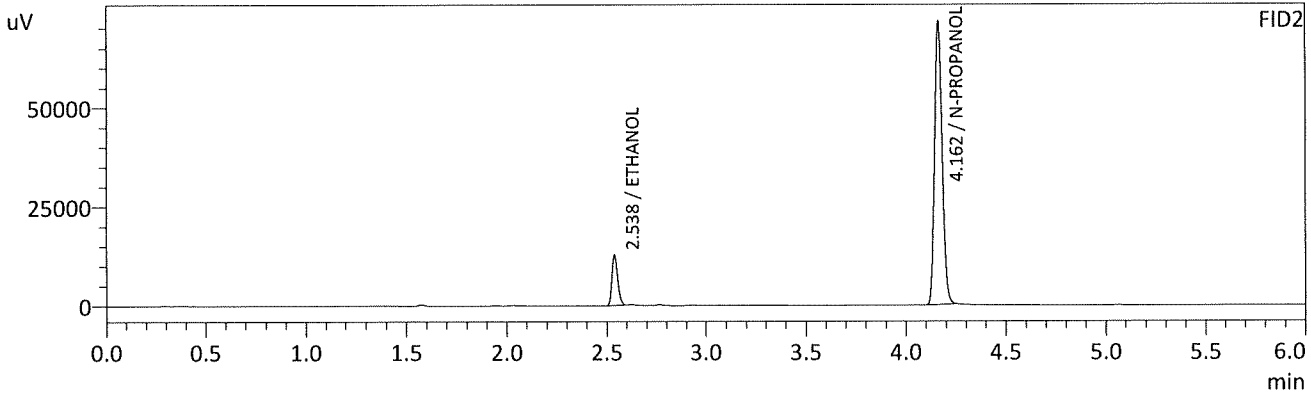
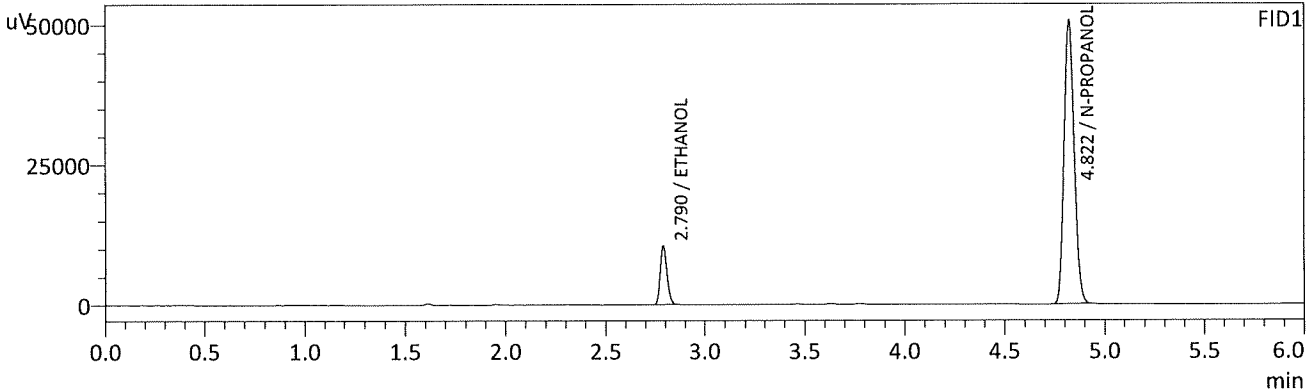

FID1

Name	Conc.	Unit	Area	Height
METHANOL	--	g/100cc	--	--
ACETALDEHYDE	--	g/100cc	--	--
ETHANOL	0.0726	g/100cc	24439	10364
ISOPROPYL ALCOHOL	--	g/100cc	--	--
ACETONE	--	g/100cc	--	--
N-PROPANOL	0.0000	g/100cc	177216	50538
DFE	--	g/100cc	--	--
TFE	--	g/100cc	--	--

FID2

Name	Conc.	Unit	Area	Height
ACETALDEHYDE	--	g/100cc	--	--
METHANOL	--	g/100cc	--	--
ETHANOL	0.0727	g/100cc	25465	12643
ACETONE	--	g/100cc	--	--
ISOPROPYL ALCOHOL	--	g/100cc	--	--
N-PROPANOL	0.0000	g/100cc	189337	71357
DFE	--	g/100cc	--	--
TFE	--	g/100cc	--	--

RC

Sample Name : QC-1-1-B
 Vial # : 5
 Data Filename : QC-1-1-B_3312022_005.gcd
 Method Filename : ALCOHOL.gcm
 Batch Filename : 3-31-22 BATCH.gcb
 Date Acquired : 3/31/2022 12:41:16 PM
 Date Processed : 4/1/2022 7:57:23 AM
 C:\LabSolutions\Data\2022\3-30-22 RC\ALCOHOL.gcm

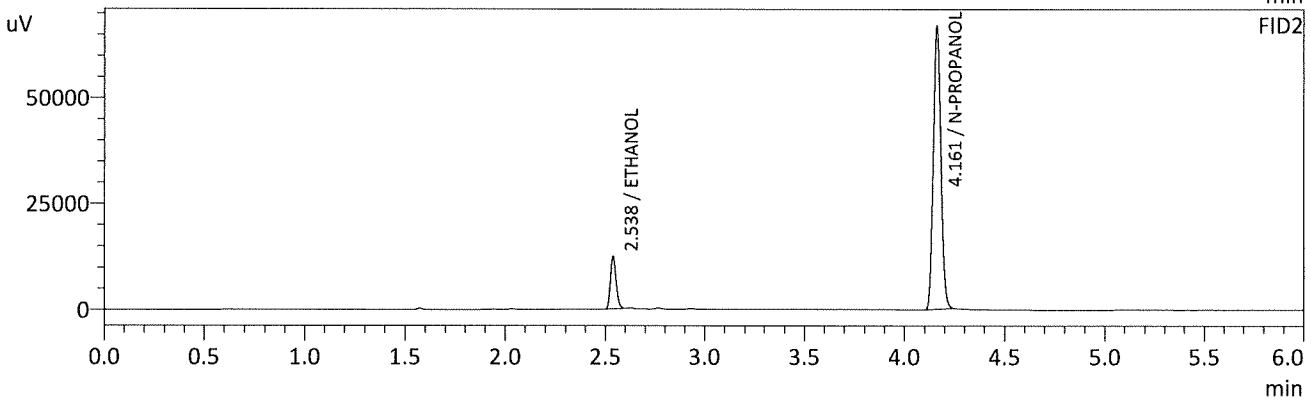
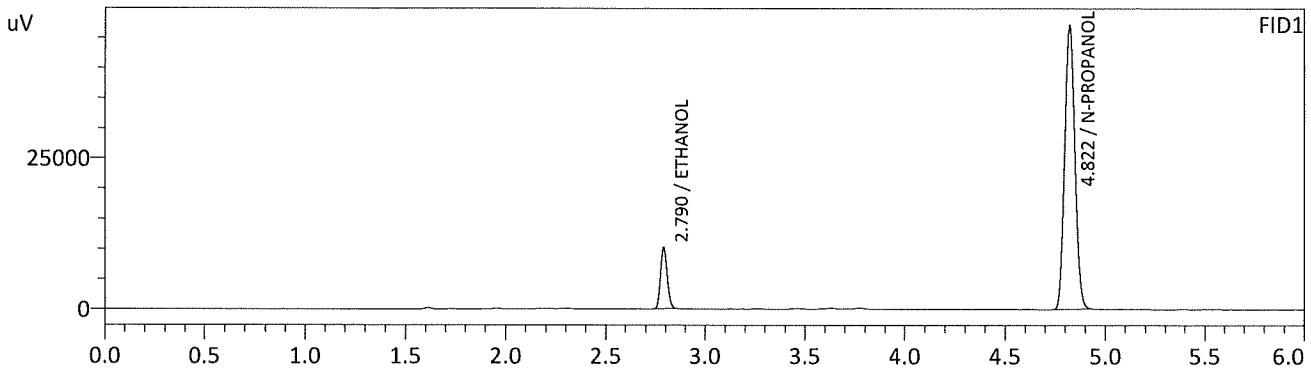

FID1

Name	Conc.	Unit	Area	Height
METHANOL	--	g/100cc	--	--
ACETALDEHYDE	--	g/100cc	--	--
ETHANOL	0.0761	g/100cc	23915	10133
ISOPROPYL ALCOHOL	--	g/100cc	--	--
ACETONE	--	g/100cc	--	--
N-PROPANOL	0.0000	g/100cc	165416	46903
DFE	--	g/100cc	--	--
TFE	--	g/100cc	--	--

FID2

Name	Conc.	Unit	Area	Height
ACETALDEHYDE	--	g/100cc	--	--
METHANOL	--	g/100cc	--	--
ETHANOL	0.0761	g/100cc	24897	12349
ACETONE	--	g/100cc	--	--
ISOPROPYL ALCOHOL	--	g/100cc	--	--
N-PROPANOL	0.0000	g/100cc	176420	66874
DFE	--	g/100cc	--	--
TFE	--	g/100cc	--	--

RC

VOLATILES BAC CASEFILE WORKSHEET

Laboratory No.: 0.080 QA

Item #

Analysis Date(s): 3/31/2022

	Column 1 FID A	Column 2 FID B	Column Precision	Mean Value	Sample A-B Difference	Over-all Mean
Sample Results	0.0803	0.0802	0.0001	0.0802	0.0000	0.0802
(g/100cc)	0.0803	0.0801	0.0002	0.0802		

Analysis Method

Refer to Blood Alcohol Method #1

Instrument Information*Instrument information is stored centrally.*

Refer to Instrument Method: Alcohol.m/.gcm, Volatiles.m/.gcm

Reporting of Results**Uncertainty of Measurement (UM%): 5.00%**

Overall Mean (g/100cc)	Low	High	5% of Mean
0.080	0.076	0.084	0.004

Reported Result	
0.080	

Calibration and control data are stored centrally.

Revision: 1

Issue Date: 12/29/2021

Issuing Authority: Quality Manager

Sample Name : 0.08 QA - A
 Vial # : 6
 Data Filename : 0.08 QA - A_3312022_006.gcd
 Method Filename : ALCOHOL.gcm
 Batch Filename : 3-31-22 BATCH.gcb
 Date Acquired : 3/31/2022 12:50:35 PM
 Date Processed : 4/1/2022 7:57:25 AM
 C:\LabSolutions\Data\2022\3-30-22 RC\ALCOHOL.gcm

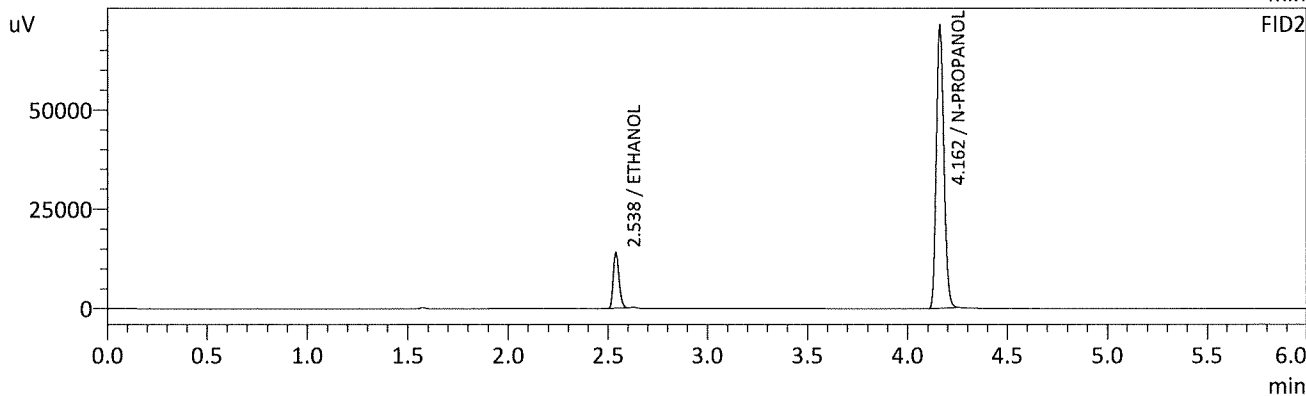
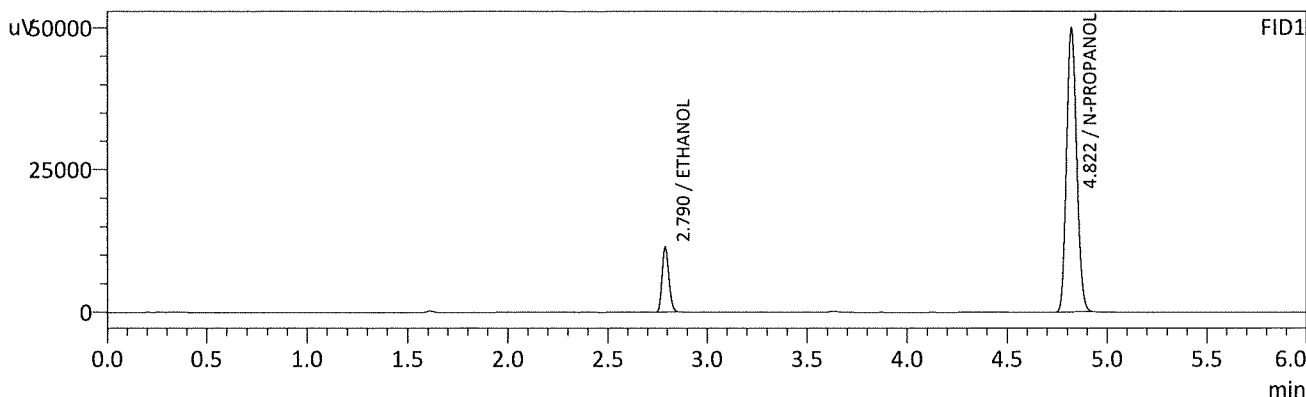

FID1

Name	Conc.	Unit	Area	Height
METHANOL	--	g/100cc	--	--
ACETALDEHYDE	--	g/100cc	--	--
ETHANOL	0.0803	g/100cc	26872	11397
ISOPROPYL ALCOHOL	--	g/100cc	--	--
ACETONE	--	g/100cc	--	--
N-PROPANOL	0.0000	g/100cc	175981	49882
DFE	--	g/100cc	--	--
TFE	--	g/100cc	--	--

FID2

Name	Conc.	Unit	Area	Height
ACETALDEHYDE	--	g/100cc	--	--
METHANOL	--	g/100cc	--	--
ETHANOL	0.0802	g/100cc	28105	13965
ACETONE	--	g/100cc	--	--
ISOPROPYL ALCOHOL	--	g/100cc	--	--
N-PROPANOL	0.0000	g/100cc	188435	70931
DFE	--	g/100cc	--	--
TFE	--	g/100cc	--	--

Handwritten signature/initials

Sample Name : 0.08 QA - B
 Vial # : 7
 Data Filename : 0.08 QA - B_3312022_007.gcd
 Method Filename : ALCOHOL.gcm
 Batch Filename : 3-31-22 BATCH.gcb
 Date Acquired : 3/31/2022 1:00:19 PM
 Date Processed : 4/1/2022 7:57:26 AM
 C:\LabSolutions\Data\2022\3-30-22 RC\ALCOHOL.gcm

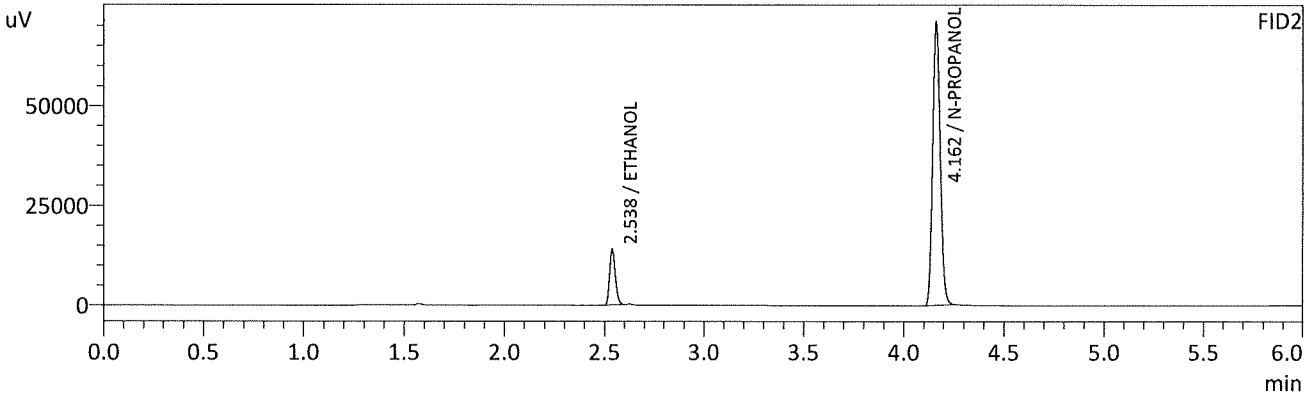
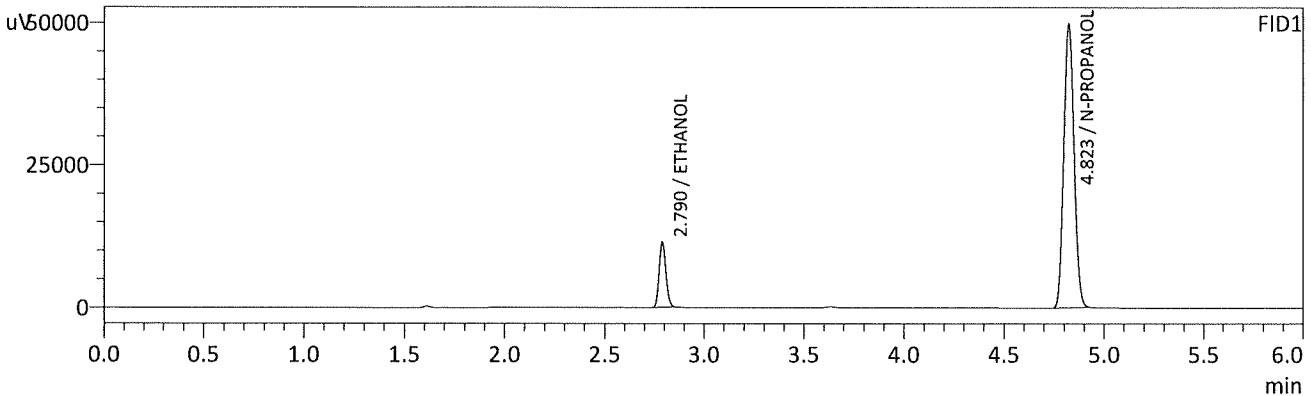

FID1

Name	Conc.	Unit	Area	Height
METHANOL	--	g/100cc	--	--
ACETALDEHYDE	--	g/100cc	--	--
ETHANOL	0.0803	g/100cc	26802	11365
ISOPROPYL ALCOHOL	--	g/100cc	--	--
ACETONE	--	g/100cc	--	--
N-PROPANOL	0.0000	g/100cc	175601	49754
DFE	--	g/100cc	--	--
TFE	--	g/100cc	--	--

FID2

Name	Conc.	Unit	Area	Height
ACETALDEHYDE	--	g/100cc	--	--
METHANOL	--	g/100cc	--	--
ETHANOL	0.0801	g/100cc	28021	13922
ACETONE	--	g/100cc	--	--
ISOPROPYL ALCOHOL	--	g/100cc	--	--
N-PROPANOL	0.0000	g/100cc	188016	70714
DFE	--	g/100cc	--	--
TFE	--	g/100cc	--	--

RC

VOLATILES BAC CASEFILE WORKSHEET

Laboratory No.: QC2-1 **Item #** **Analysis Date(s):** 3/31/2022

	Column 1 FID A	Column 2 FID B	Column Precision	Mean Value	Sample A-B Difference	Over-all Mean
Sample Results	0.2140	0.2134	0.0006	0.2137	0.0016	0.2129
(g/100cc)	0.2124	0.2118	0.0006	0.2121		

Analysis Method

Refer to Blood Alcohol Method #1

Instrument Information

Instrument information is stored centrally.

Refer to Instrument Method: Alcohol.m/.gcm, Volatiles.m/.gcm

Reporting of Results

Uncertainty of Measurement (UM%): 5.00%

Overall Mean (g/100cc)	Low	High	5% of Mean
0.212	0.201	0.223	0.011

	Reported Result
	0.212

Calibration and control data are stored centrally.



Revision: 1

Issue Date: 12/29/2021

Issuing Authority: Quality Manager

Sample Name : QC-2-1-A
 Vial # : 26
 Data Filename : QC-2-1-A_3312022_026.gcd
 Method Filename : ALCOHOL.gcm
 Batch Filename : 3-31-22 BATCH.gcb
 Date Acquired : 3/31/2022 4:01:10 PM
 Date Processed : 4/1/2022 7:57:48 AM
 C:\LabSolutions\Data\2022\3-30-22 RC\ALCOHOL.gcm

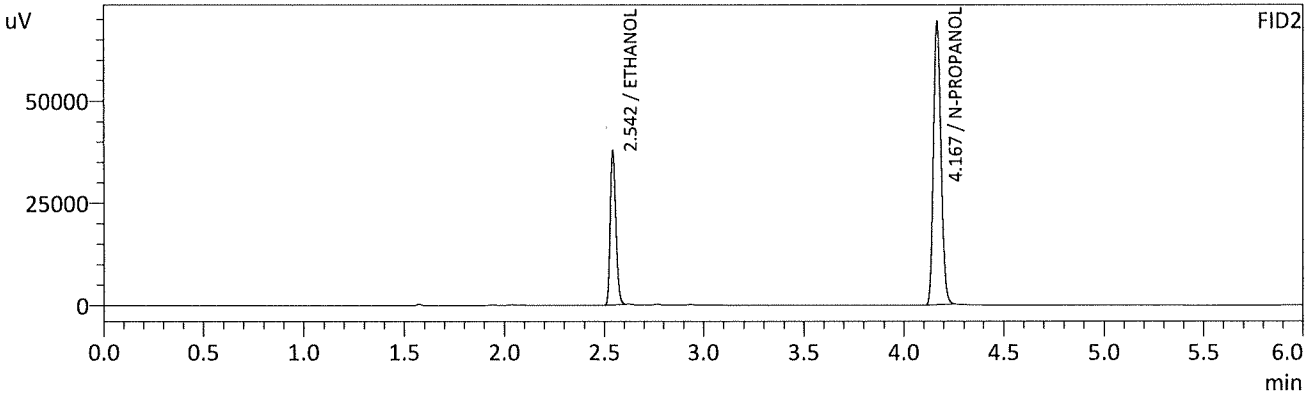
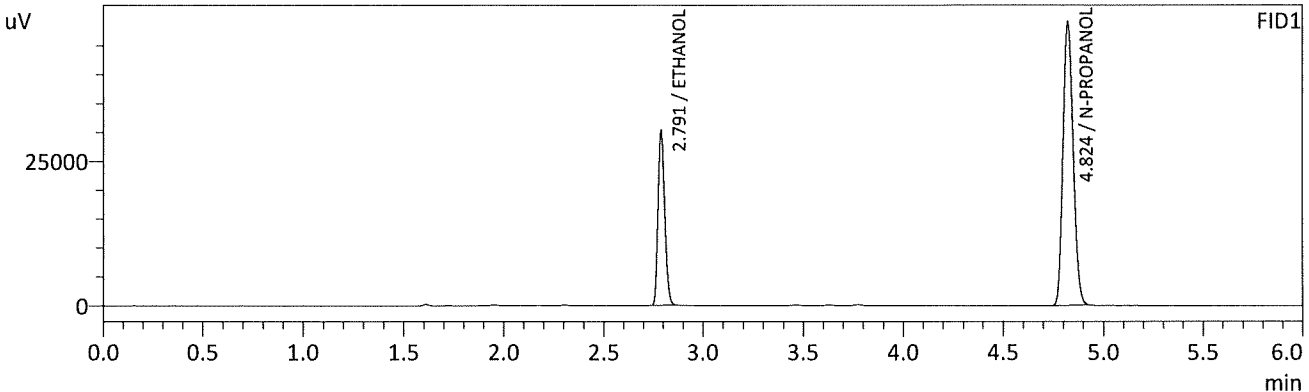

FID1

Name	Conc.	Unit	Area	Height
METHANOL	--	g/100cc	--	--
ACETALDEHYDE	--	g/100cc	--	--
ETHANOL	0.2140	g/100cc	70898	29980
ISOPROPYL ALCOHOL	--	g/100cc	--	--
ACETONE	--	g/100cc	--	--
N-PROPANOL	0.0000	g/100cc	172863	49090
DFE	--	g/100cc	--	--
TFE	--	g/100cc	--	--

FID2

Name	Conc.	Unit	Area	Height
ACETALDEHYDE	--	g/100cc	--	--
METHANOL	--	g/100cc	--	--
ETHANOL	0.2134	g/100cc	75296	37642
ACETONE	--	g/100cc	--	--
ISOPROPYL ALCOHOL	--	g/100cc	--	--
N-PROPANOL	0.0000	g/100cc	184120	68966
DFE	--	g/100cc	--	--
TFE	--	g/100cc	--	--

WAC

Sample Name : QC-2-1-B
 Vial # : 27
 Data Filename : QC-2-1-B_3312022_027.gcd
 Method Filename : ALCOHOL.gcm
 Batch Filename : 3-31-22 BATCH.gcb
 Date Acquired : 3/31/2022 4:10:27 PM
 Date Processed : 4/1/2022 7:57:49 AM
 C:\LabSolutions\Data\2022\3-30-22 RC\ALCOHOL.gcm

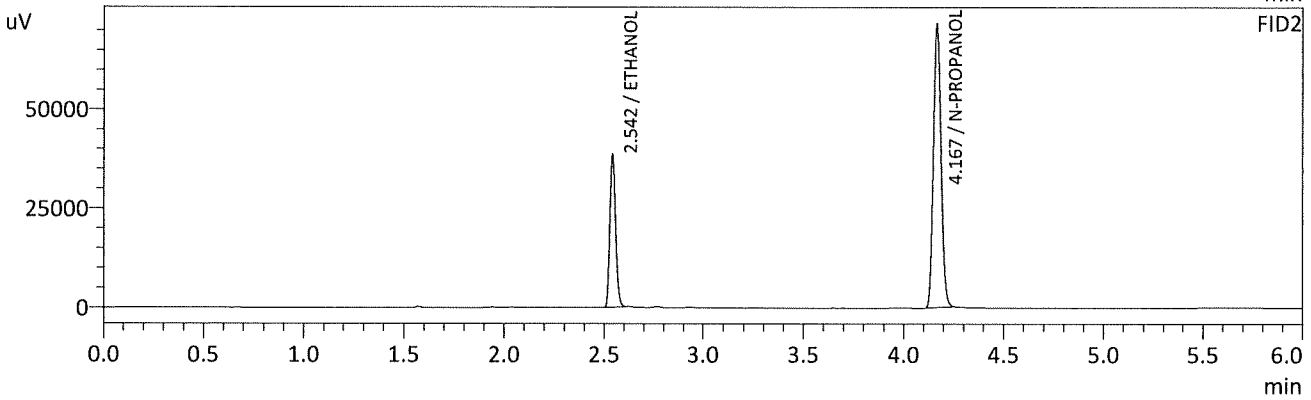
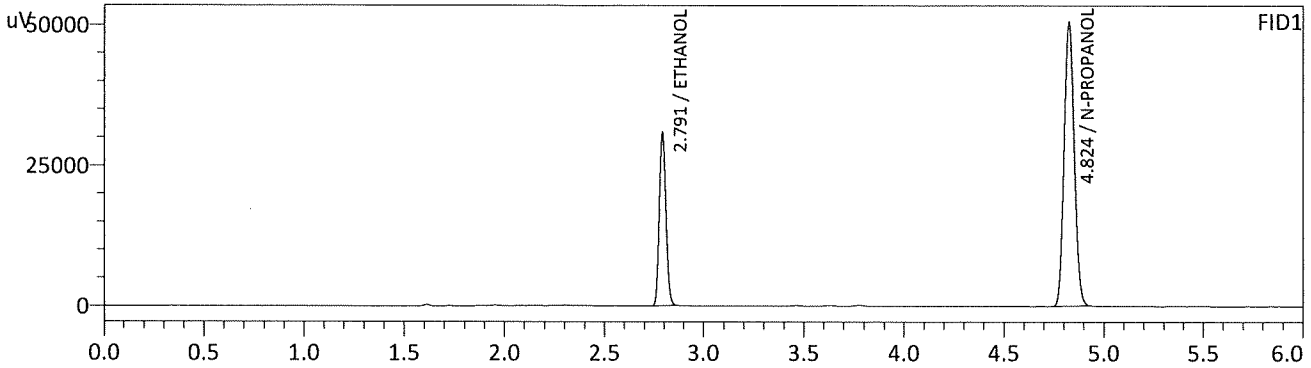

FID1

Name	Conc.	Unit	Area	Height
METHANOL	--	g/100cc	--	--
ACETALDEHYDE	--	g/100cc	--	--
ETHANOL	0.2124	g/100cc	72330	30586
ISOPROPYL ALCOHOL	--	g/100cc	--	--
ACETONE	--	g/100cc	--	--
N-PROPANOL	0.0000	g/100cc	177709	50429
DFE	--	g/100cc	--	--
TFE	--	g/100cc	--	--

FID2

Name	Conc.	Unit	Area	Height
ACETALDEHYDE	--	g/100cc	--	--
METHANOL	--	g/100cc	--	--
ETHANOL	0.2118	g/100cc	76790	38433
ACETONE	--	g/100cc	--	--
ISOPROPYL ALCOHOL	--	g/100cc	--	--
N-PROPANOL	0.0000	g/100cc	189195	71267
DFE	--	g/100cc	--	--
TFE	--	g/100cc	--	--

RC

VOLATILES BAC CASEFILE WORKSHEET

Laboratory No.: QC1-2 **Item #** **Analysis Date(s):** 3/31/2022

	Column 1 FID A	Column 2 FID B	Column Precision	Mean Value	Sample A-B Difference	Over-all Mean
Sample Results	0.0774	0.0777	0.0003	0.0775	0.0001	0.0774
(g/100cc)	0.0773	0.0775	0.0002	0.0774		

Analysis Method

Refer to Blood Alcohol Method #1

Instrument Information

Instrument information is stored centrally.

Refer to Instrument Method: Alcohol.m/.gcm, Volatiles.m/.gcm

Reporting of Results

Uncertainty of Measurement (UM%): 5.00%

Overall Mean (g/100cc)	Low	High	5% of Mean
0.077	0.073	0.081	0.004

	Reported Result	
	0.077	

Calibration and control data are stored centrally.



Revision: 1

Issue Date: 12/29/2021

Sample Name : QC1-2-A
 Vial # : 30
 Data Filename : QC1-2-A_3312022_030.gcd
 Method Filename : ALCOHOL.gcm
 Batch Filename : 3-31-22 BATCH.gcb
 Date Acquired : 3/31/2022 4:39:00 PM
 Date Processed : 4/1/2022 7:57:52 AM
 C:\LabSolutions\Data\2022\3-30-22 RC\ALCOHOL.gcm

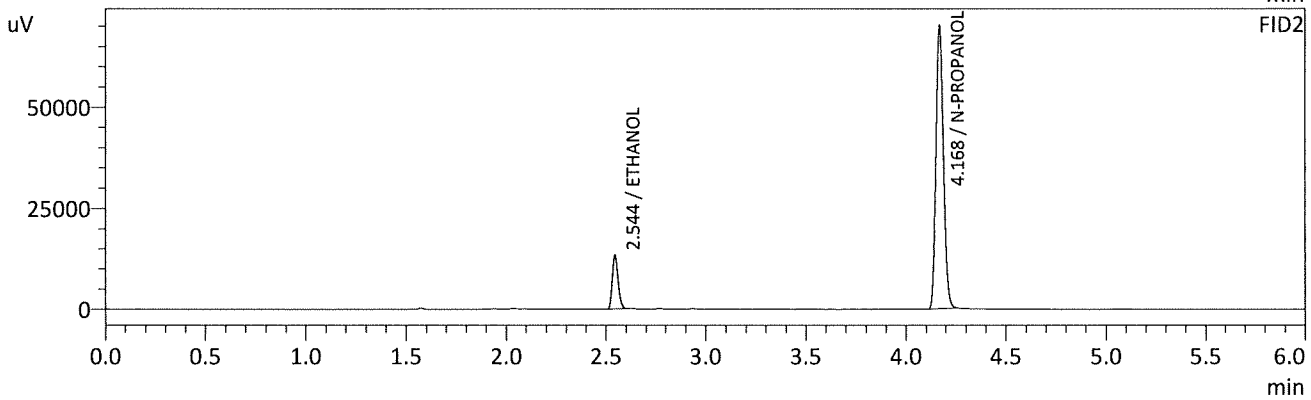
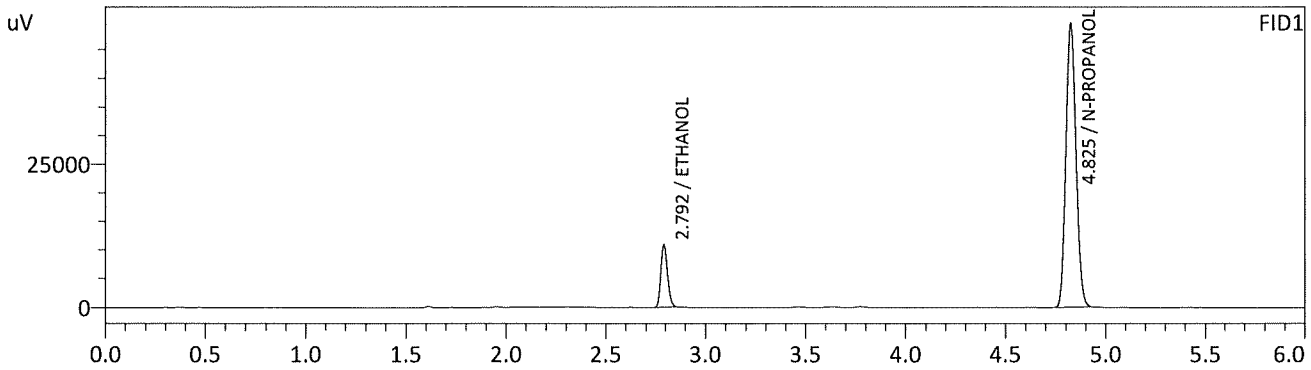

FID1

Name	Conc.	Unit	Area	Height
METHANOL	--	g/100cc	--	--
ACETALDEHYDE	--	g/100cc	--	--
ETHANOL	0.0774	g/100cc	25528	10832
ISOPROPYL ALCOHOL	--	g/100cc	--	--
ACETONE	--	g/100cc	--	--
N-PROPANOL	0.0000	g/100cc	173599	49367
DFE	--	g/100cc	--	--
TFE	--	g/100cc	--	--

FID2

Name	Conc.	Unit	Area	Height
ACETALDEHYDE	--	g/100cc	--	--
METHANOL	--	g/100cc	--	--
ETHANOL	0.0777	g/100cc	26722	13199
ACETONE	--	g/100cc	--	--
ISOPROPYL ALCOHOL	--	g/100cc	--	--
N-PROPANOL	0.0000	g/100cc	185188	69608
DFE	--	g/100cc	--	--
TFE	--	g/100cc	--	--

RC

Sample Name : QC1-2-B
 Vial # : 31
 Data Filename : QC1-2-B_3312022_031.gcd
 Method Filename : ALCOHOL.gcm
 Batch Filename : 3-31-22 BATCH.gcb
 Date Acquired : 3/31/2022 4:48:46 PM
 Date Processed : 4/1/2022 7:57:54 AM
 C:\LabSolutions\Data\2022\3-30-22 RC\ALCOHOL.gcm

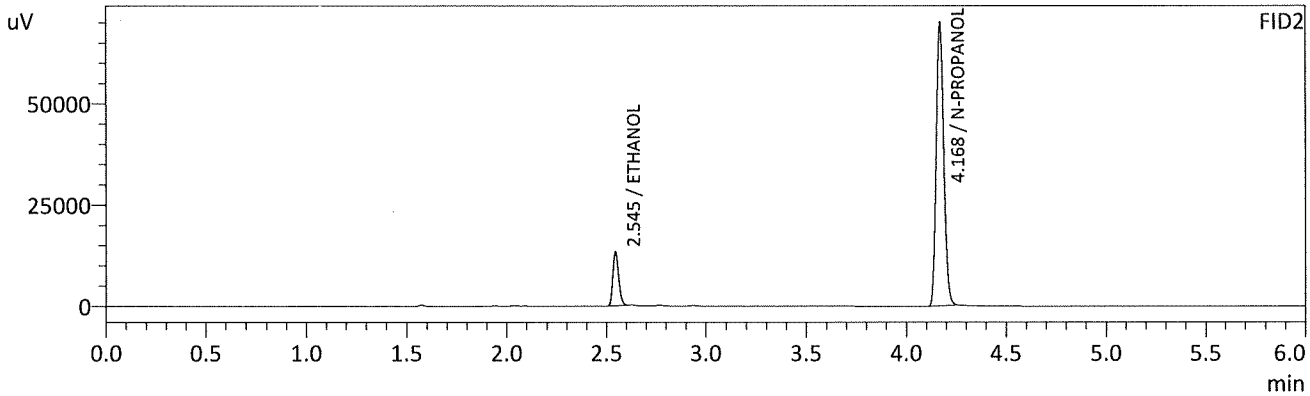
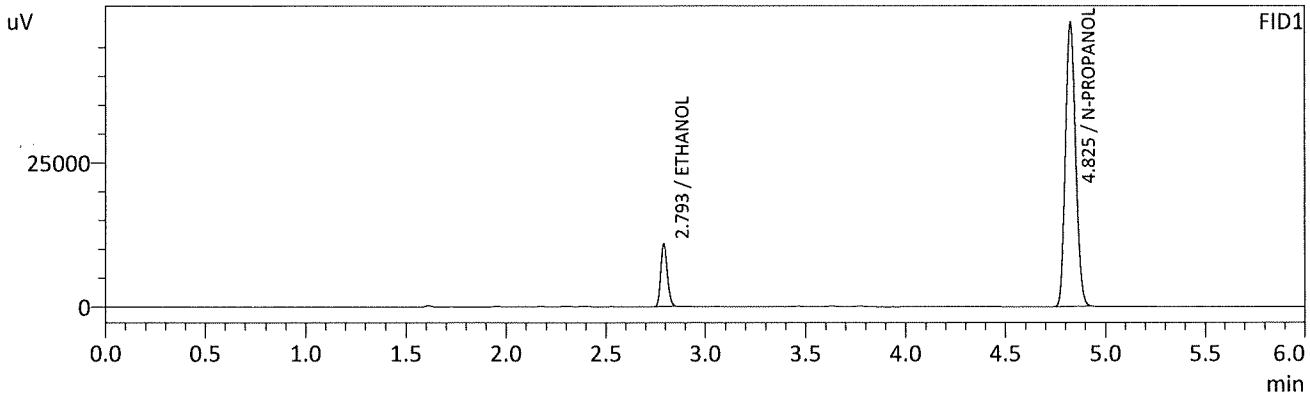

FID1

Name	Conc.	Unit	Area	Height
METHANOL	--	g/100cc	--	--
ACETALDEHYDE	--	g/100cc	--	--
ETHANOL	0.0773	g/100cc	25443	10814
ISOPROPYL ALCOHOL	--	g/100cc	--	--
ACETONE	--	g/100cc	--	--
N-PROPANOL	0.0000	g/100cc	173284	49116
DFE	--	g/100cc	--	--
TFE	--	g/100cc	--	--

FID2

Name	Conc.	Unit	Area	Height
ACETALDEHYDE	--	g/100cc	--	--
METHANOL	--	g/100cc	--	--
ETHANOL	0.0775	g/100cc	26630	13185
ACETONE	--	g/100cc	--	--
ISOPROPYL ALCOHOL	--	g/100cc	--	--
N-PROPANOL	0.0000	g/100cc	184931	69566
DFE	--	g/100cc	--	--
TFE	--	g/100cc	--	--

RC

Sample Name : INT STD BLK 3
 Vial # : 32
 Data Filename : INT STD BLK 3_3312022_032.gcd
 Method Filename : ALCOHOL.gcm
 Batch Filename : 3-31-22 BATCH.gcb
 Date Acquired : 3/31/2022 4:58:14 PM
 Date Processed : 4/1/2022 7:57:55 AM
 C:\LabSolutions\Data\2022\3-30-22 RC\ALCOHOL.gcm

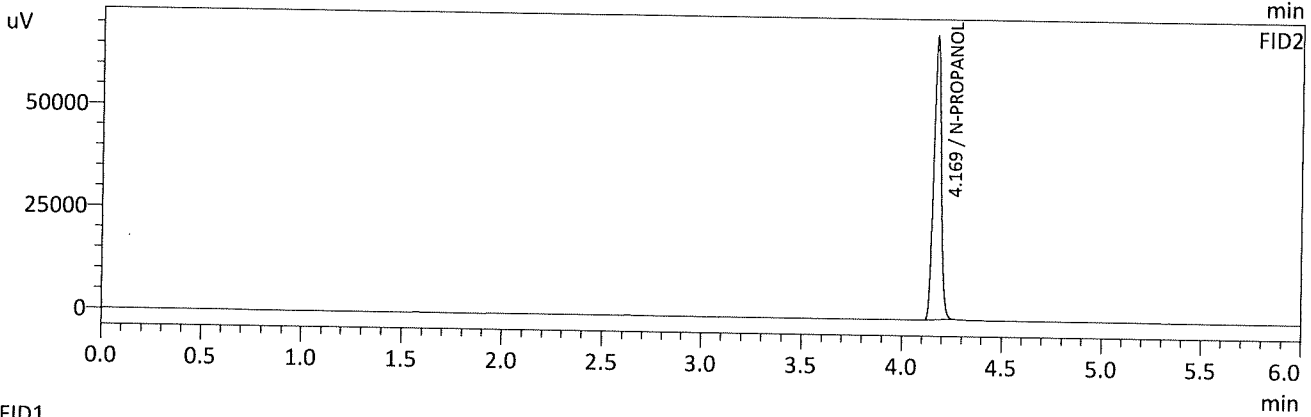
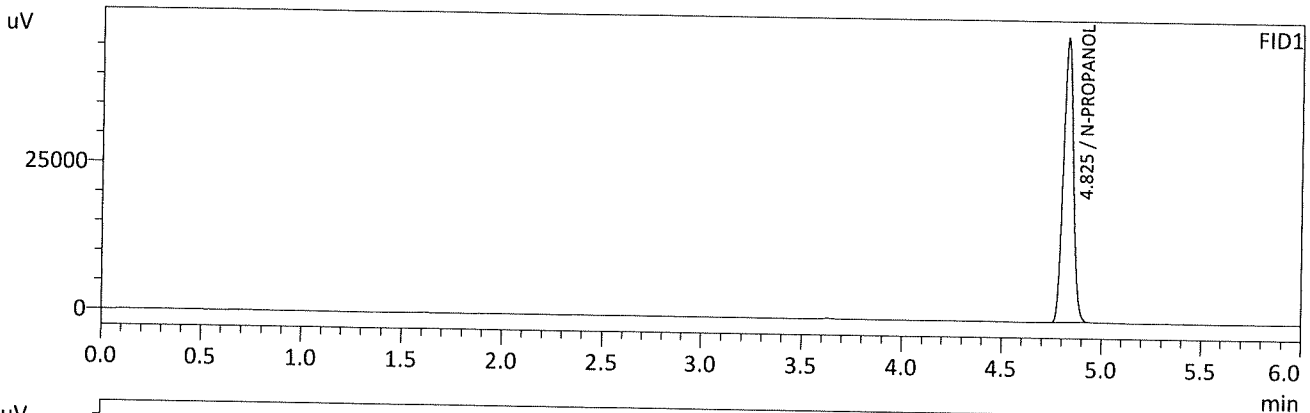

FID1

Name	Conc.	Unit	Area	Height
METHANOL	--	g/100cc	--	--
ACETALDEHYDE	--	g/100cc	--	--
ETHANOL	--	g/100cc	--	--
ISOPROPYL ALCOHOL	--	g/100cc	--	--
ACETONE	--	g/100cc	--	--
N-PROPANOL	0.0000	g/100cc	167961	48029
DFE	--	g/100cc	--	--
TFE	--	g/100cc	--	--

FID2

Name	Conc.	Unit	Area	Height
ACETALDEHYDE	--	g/100cc	--	--
METHANOL	--	g/100cc	--	--
ETHANOL	--	g/100cc	--	--
ACETONE	--	g/100cc	--	--
ISOPROPYL ALCOHOL	--	g/100cc	--	--
N-PROPANOL	0.0000	g/100cc	180897	68989
DFE	--	g/100cc	--	--
TFE	--	g/100cc	--	--

HC

Region 5 Pocatello Blood Alcohol Analysis Batch Table

Shimadzu Nexis GC-2030 Serial Number: C12255850662

Shimadzu HS-20 Serial Number: C12595700014

LabSolutions Version 5.98

Copyright (C) 2008-2019 Shimadzu Corporation. All rights reserved.

Vial#	Sample Name	Sample Type	Method File	Data File	Level#
1	INT STD BLK 1	0:Unknown	ALCOHOL.gcm	INT STD BLK 1_3312022_001.gcd	0
2	MULTI-COMP MIX	0:Unknown	ALCOHOL.gcm	MULTI-COMP MIX_3312022_002.gcd	1
3	INT STD BLK 2	0:Unknown	ALCOHOL.gcm	INT STD BLK 2_3312022_003.gcd	0
4	QC-1-1-A	0:Unknown	ALCOHOL.gcm	QC-1-1-A_3312022_004.gcd	0
5	QC-1-1-B	0:Unknown	ALCOHOL.gcm	QC-1-1-B_3312022_005.gcd	0
6	0.08 QA - A	0:Unknown	ALCOHOL.gcm	0.08 QA - A_3312022_006.gcd	0
7	0.08 QA - B	0:Unknown	ALCOHOL.gcm	0.08 QA - B_3312022_007.gcd	0
8	P2022-0867-1-A	0:Unknown	ALCOHOL.gcm	P2022-0867-1-A_3312022_008.gcd	0
9	P2022-0867-1-B	0:Unknown	ALCOHOL.gcm	P2022-0867-1-B_3312022_009.gcd	0
10	P2022-0868-1-A	0:Unknown	ALCOHOL.gcm	P2022-0868-1-A_3312022_010.gcd	0
11	P2022-0868-1-B	0:Unknown	ALCOHOL.gcm	P2022-0868-1-B_3312022_011.gcd	0
12	P2022-0869-1-A	0:Unknown	ALCOHOL.gcm	P2022-0869-1-A_3312022_012.gcd	0
13	P2022-0869-1-B	0:Unknown	ALCOHOL.gcm	P2022-0869-1-B_3312022_013.gcd	0
14	P2022-0879-1-A	0:Unknown	ALCOHOL.gcm	P2022-0879-1-A_3312022_014.gcd	0
15	P2022-0879-1-B	0:Unknown	ALCOHOL.gcm	P2022-0879-1-B_3312022_015.gcd	0
16	P2022-0883-1-A	0:Unknown	ALCOHOL.gcm	P2022-0883-1-A_3312022_016.gcd	0
17	P2022-0883-1-B	0:Unknown	ALCOHOL.gcm	P2022-0883-1-B_3312022_017.gcd	0
18	P2022-0884-1-A	0:Unknown	ALCOHOL.gcm	P2022-0884-1-A_3312022_018.gcd	0
19	P2022-0884-1-B	0:Unknown	ALCOHOL.gcm	P2022-0884-1-B_3312022_019.gcd	0
20	P2022-0885-1-A	0:Unknown	ALCOHOL.gcm	P2022-0885-1-A_3312022_020.gcd	0
21	P2022-0885-1-B	0:Unknown	ALCOHOL.gcm	P2022-0885-1-B_3312022_021.gcd	0
22	P2022-0887-1-A	0:Unknown	ALCOHOL.gcm	P2022-0887-1-A_3312022_022.gcd	0
23	P2022-0887-1-B	0:Unknown	ALCOHOL.gcm	P2022-0887-1-B_3312022_023.gcd	0
24	P2022-0905-1-A	0:Unknown	ALCOHOL.gcm	P2022-0905-1-A_3312022_024.gcd	0
25	P2022-0905-1-B	0:Unknown	ALCOHOL.gcm	P2022-0905-1-B_3312022_025.gcd	0
26	QC-2-1-A	0:Unknown	ALCOHOL.gcm	QC-2-1-A_3312022_026.gcd	0
27	QC-2-1-B	0:Unknown	ALCOHOL.gcm	QC-2-1-B_3312022_027.gcd	0
28	P2022-0933-1-A	0:Unknown	ALCOHOL.gcm	P2022-0933-1-A_3312022_028.gcd	0
29	P2022-0933-1-B	0:Unknown	ALCOHOL.gcm	P2022-0933-1-B_3312022_029.gcd	0
30	QC1-2-A	0:Unknown	ALCOHOL.gcm	QC1-2-A_3312022_030.gcd	0
31	QC1-2-B	0:Unknown	ALCOHOL.gcm	QC1-2-B_3312022_031.gcd	0
32	INT STD BLK 3	0:Unknown	ALCOHOL.gcm	INT STD BLK 3_3312022_032.gcd	0